

APPENDIX 1

Current Average Attendance Times (mm:ss) 1st Appliance

Inc Risk Category	Geographic Risk			Overall
	High	Medium	Low	
1 - High	04:44	04:53	05:28	05:00
2 - Medium	05:00	05:28	06:04	05:32
3 - Low	05:11	05:20	05:50	05:24
4 - Sec 20 Mins	05:29	05:52	06:23	05:57
5 - Excluded	05:09	05:34	06:11	05:39

Current Average Attendance Times (mm:ss) 2nd Appliance

Inc Risk Category	Geographic Risk			Overall
	High	Medium	Low	
1 - High	06:28	06:53	07:35	06:58
2 - Medium	06:42	07:10	08:14	07:21
3 - Low	06:30	07:04	07:57	07:07
4 - Sec 20 Mins	06:11	08:12	09:28	08:13
5 - Excluded	06:28	06:51	07:49	07:00

1st September 2010 – 31st August 2011 Baselined Performance against proposed Risk Based Matrix

Inc Risk Category	Response Standard	Geographic Risk			Overall
		High	Medium	Low	
1 - High	% in 5 minutes	60%	58%	43%	55%
2 - Medium	% in 7 minutes	87%	82%	74%	81%
3 - Low	% in 10 minutes	98%	96%	94%	96%
4 - Sec 20 Mins	% in 20 minutes	100%	100%	100%	100%
5 - Excluded	% in 20 minutes	100%	100%	100%	100%

Risk Categories

Category/Descriptor	Incident Type	Example
1 – High	Significant life risk	Dwelling fire, other building fire, RTC
2 – Medium	Reduced risk to life	Vehicle fire, flood, leak, spill, some AFA
3 - Low	Low risk	Animal rescue, lift release, AFA
4 - Secondary	Secondary fire	Grass, rubbish

Appendix 2
WMFS Area Risk Map

Area Risk Mapping - West Midlands Metropolitan Area 2008/2011

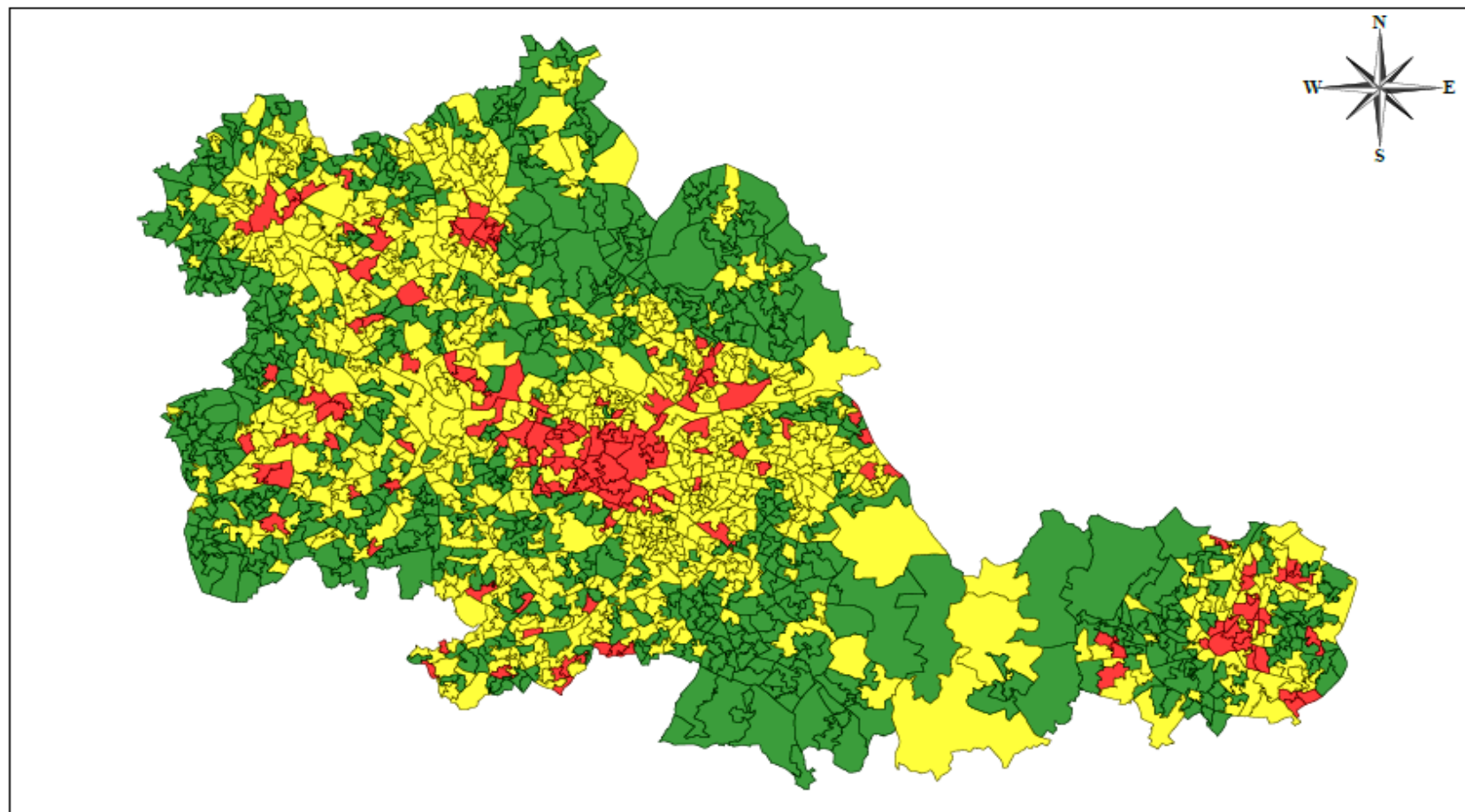

Risk (Number of LSOAs)

- Low (717)
- Medium (826)
- High (144)

Area Risk Mapping (ARM) has been developed using the Merseyside Fire and Rescue FRAM methodology.

A risk score is calculated on a Lower Super Output Area (LSOA) level incorporating risks such as the Indices of Multiple Deprivation, Dwelling Fire activity, Fire Deaths and Injuries.



This material has been reproduced from Ordnance Survey digital data with the permission of the Controller of Her Majesty's Stationery Office.
© Crown copyright.
Licence Number: 100022852